

584-30E

MICROFILMED

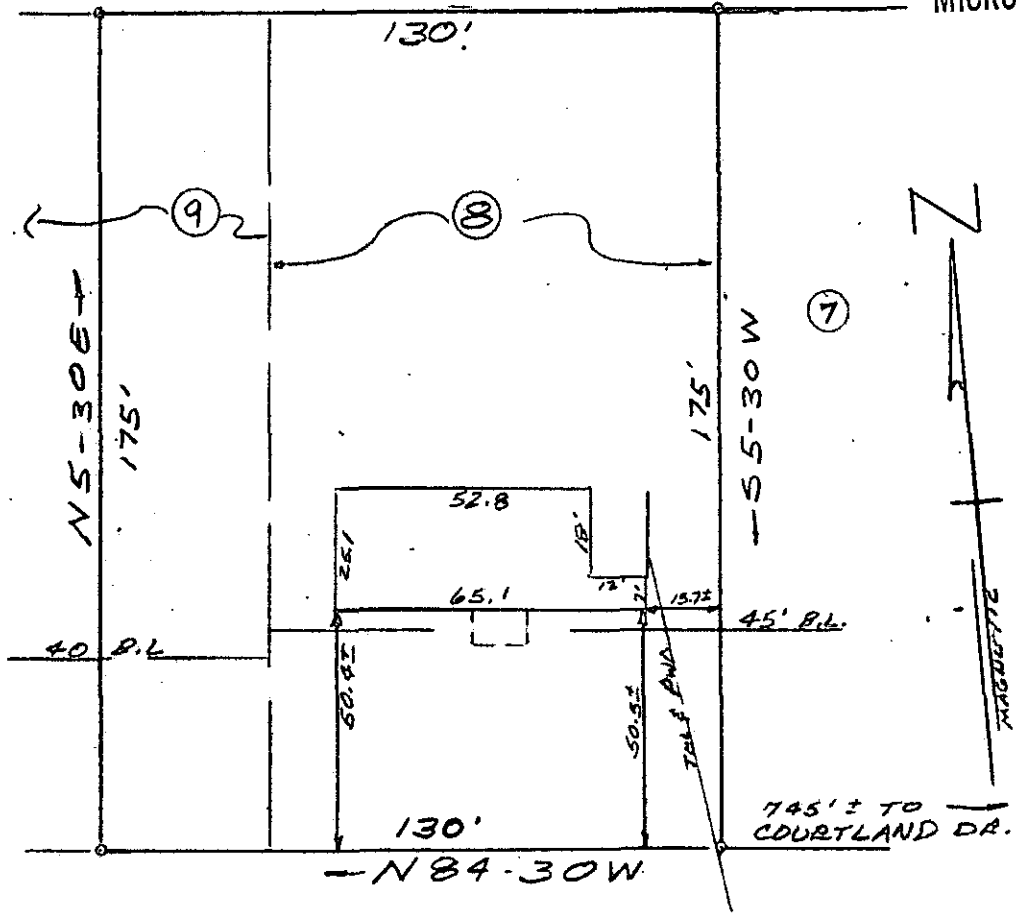

ARLENE DR.

PROPERTY OF  
PAUL W. NUTTING

&

SUZANNE H. NUTTING

NEAR GREENVILLE, S.C.

MAY 6, 1975 SCALE 1"=40'

FILED  
GREENVILLE CO. S.C.  
MAY 9 4 06 PM '75  
DONNIE S. TANKERSLEY  
R.H.C.

This is to certify that on May 6, 1975, I surveyed the property shown on this plat, known as Lots No. 8 and part of No. 9 of Addition to Highview Acres as shown on a plat recorded in the RMC Office for Greenville Co. in Plat Book GG at page No. 122, and that the property lines, walls and building are as shown hereon, and that the building located on said lot does not project nor encroach on adjacent streets or property, and that no adjacent walls or buildings project nor encroach on said lot, and that no utility lines cross this lot except as may be shown hereon. Also shown on a plat entitled Property of Paul W. Nutting & Suzanne H. Nutting recorded in the R.M.C. Office in Plat Book \_\_\_\_\_ at Page \_\_\_\_\_

Survey by R. D. Wooten & Clarkson  
Surveyors, Inc.

*R. D. Wooten*  
S.C.R.C. No. 4070  
WOOTEN

RECORDING FEE  
PAID \$ 1.00  
90

MAY 9 1975 26102

✓ 5K-150